

NOTES:

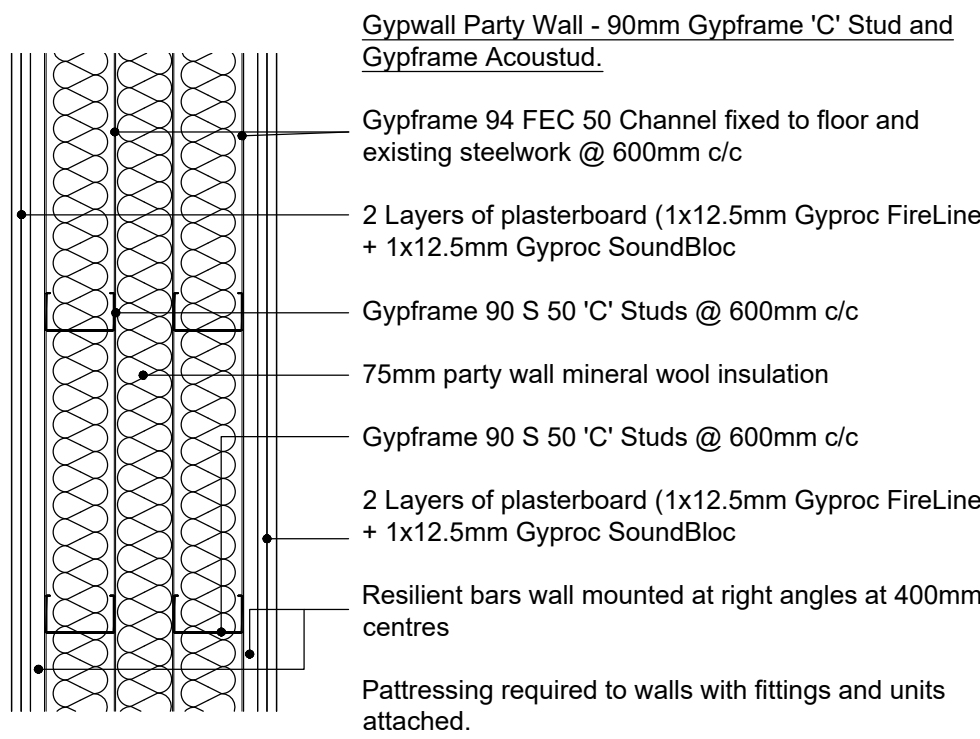

WT01
Scale : 1:10

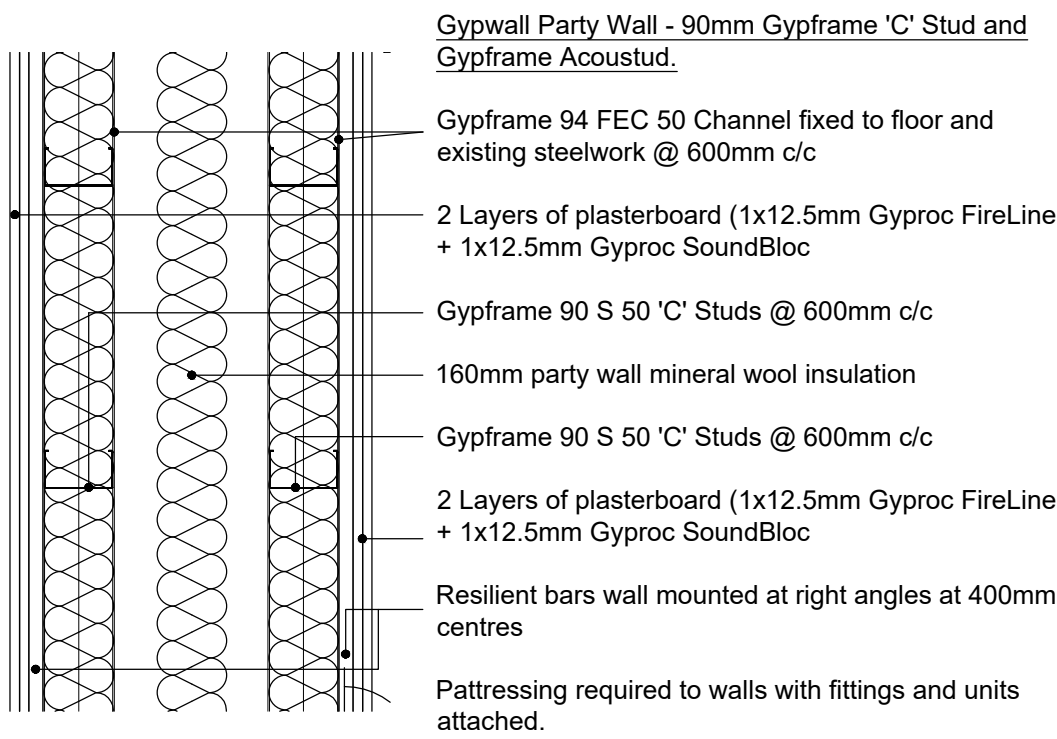

WT02
Scale : 1:10

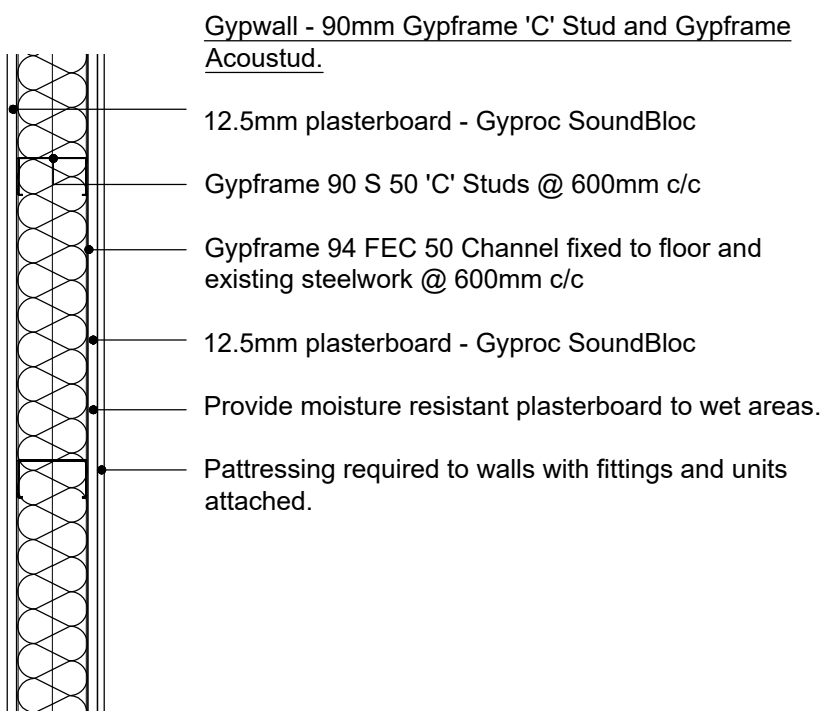

WT03
Scale : 1:10

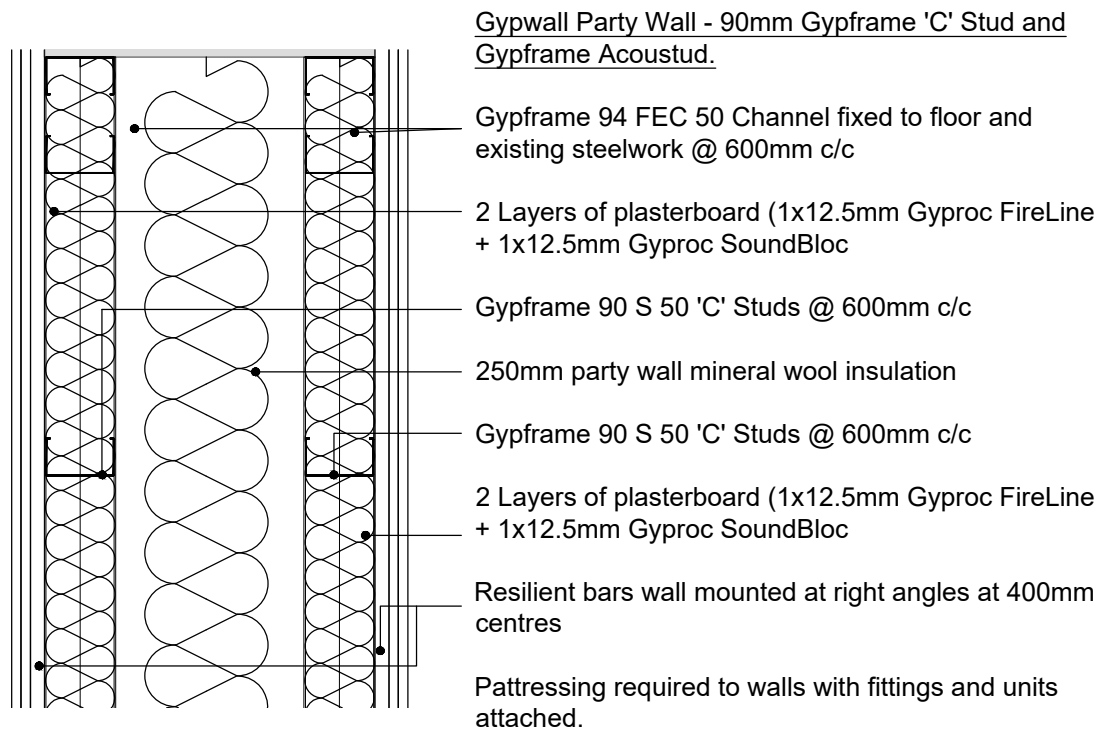

WT04
Scale : 1:10

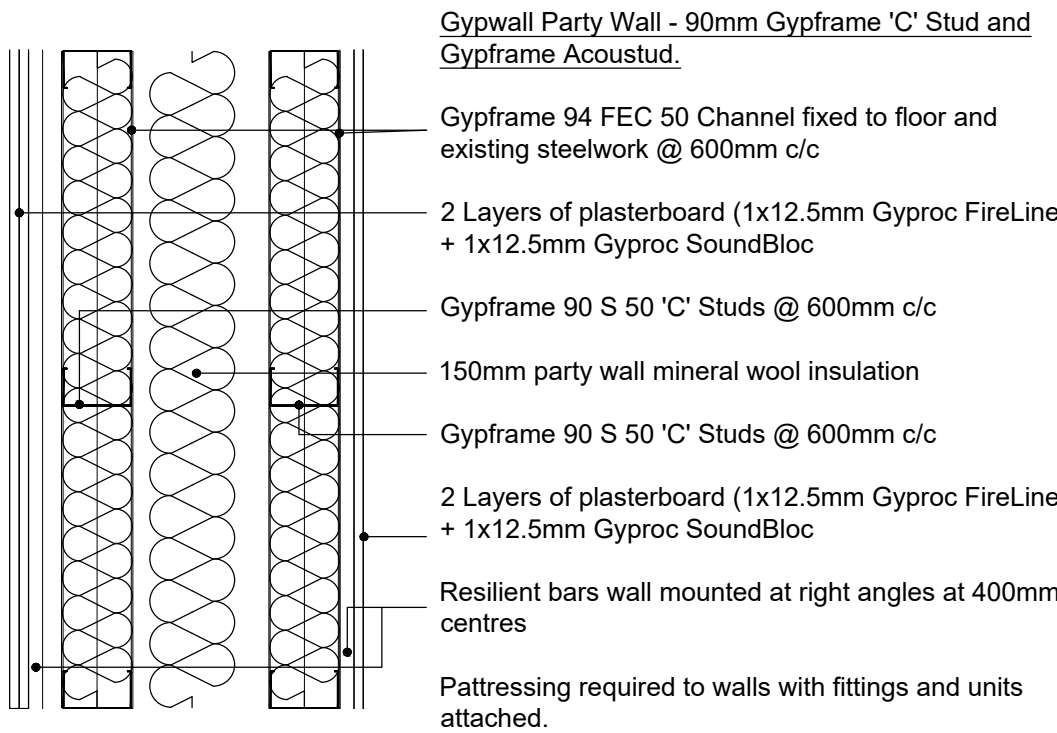

WT05
Scale : 1:10

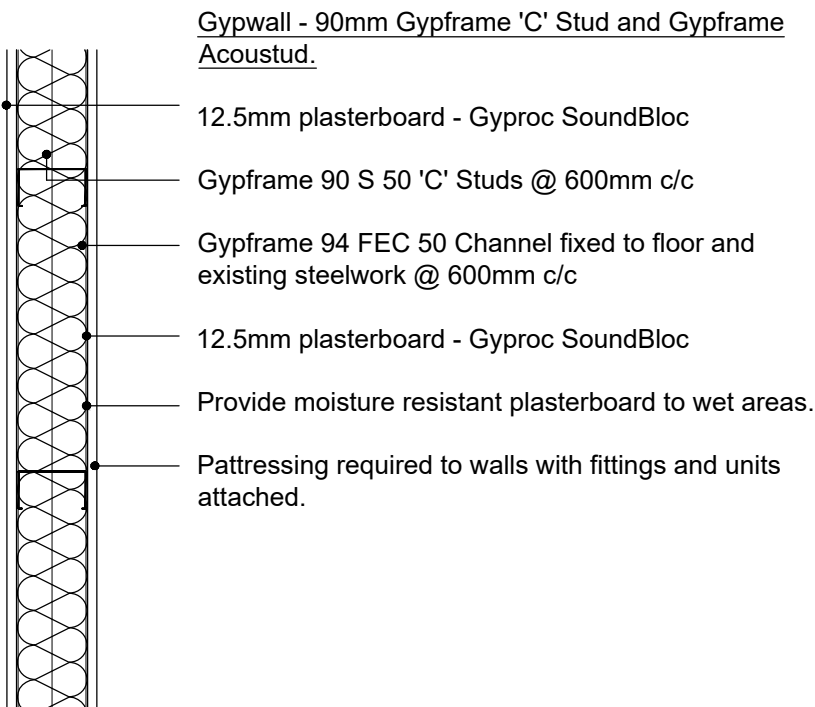

WT06
Scale : 1:10

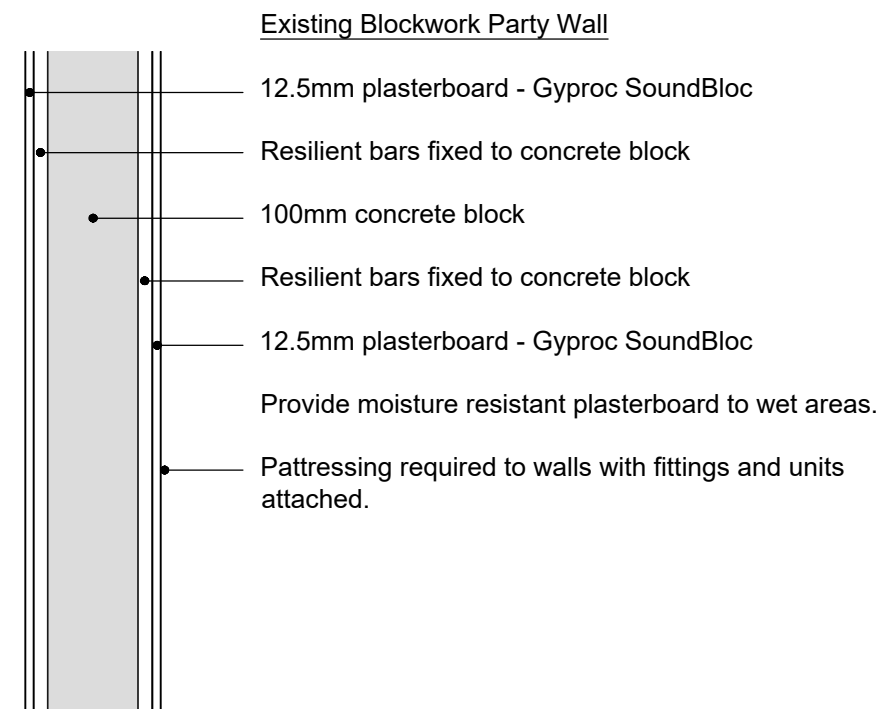

WT07
Scale : 1:10

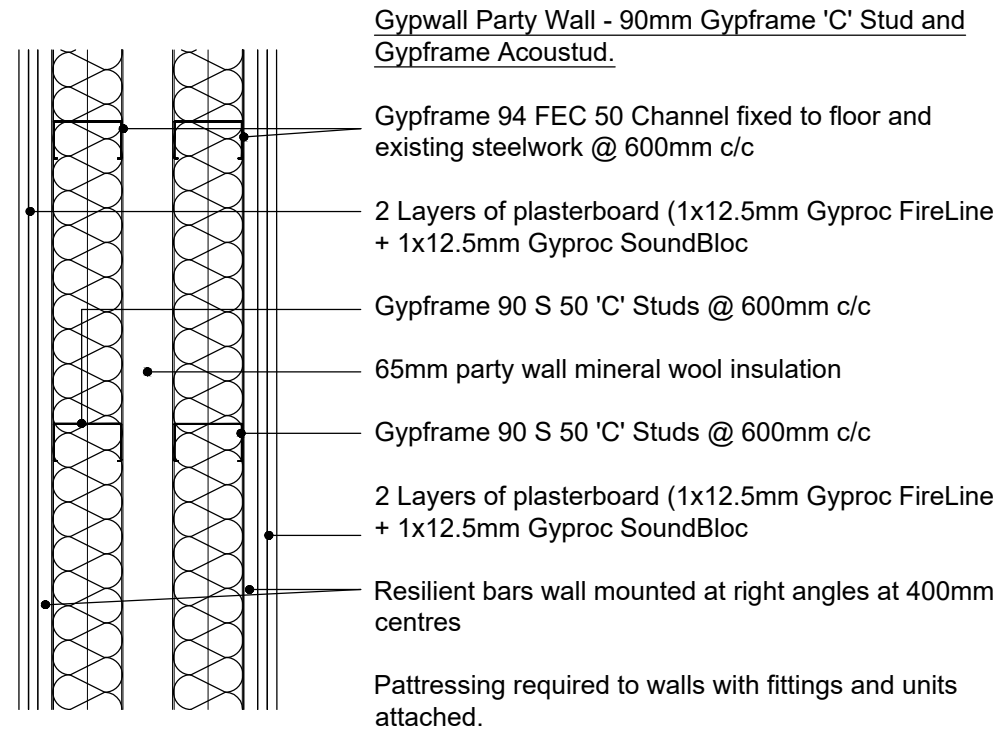

WT08
Scale : 1:10

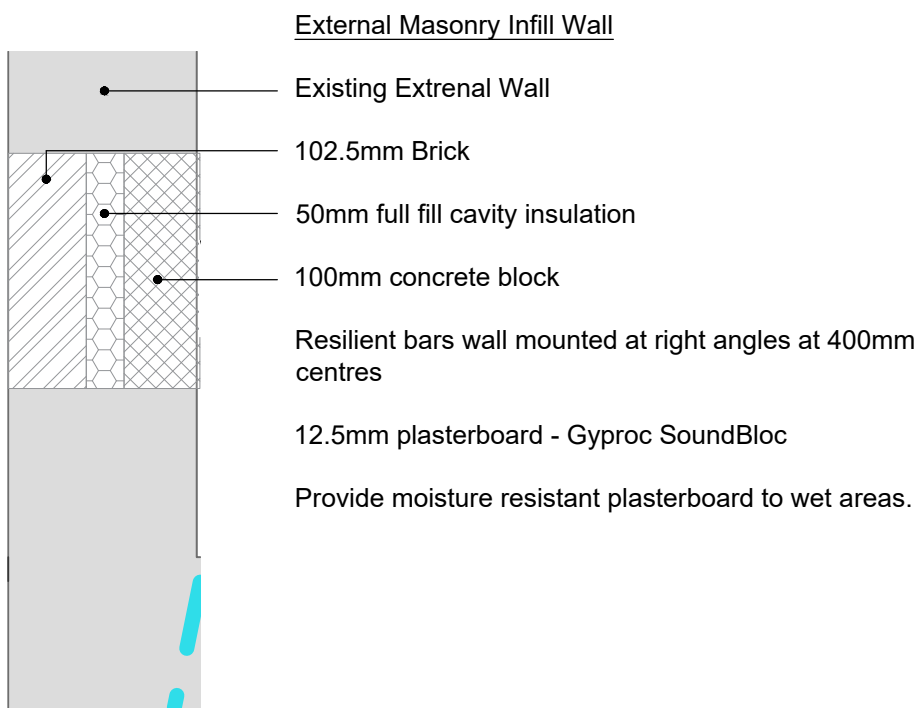

WT09
Scale : 1:10

NOTE:
Please refer to drawing no.
329-22-8100 - Construction Notes
for specifications

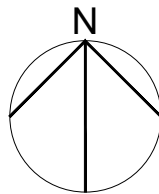

0m 0.2m 0.4m 0.6m 0.8m
Scale 1:10

C1	13-05-22	First Issue	BAJ
Rev:	Date:	Description:	Ckd: Apr:

WT Design Ltd
Architectural Consultants

Mill House
High Mill Hill
Yarmouth Road
Ludham
Norfolk
NR29 5QZ

t: 01603 389422
e: info@wtdesign.co.uk

Project:
Former Barclays Bank

Acle

Drawing Title:
Details

Client:
Acle Parish Council

Scale @A1:
1:10

Date:
04-2022

Project Number: 329-22	Drawing Number: 5001	Revision: C1
Purpose of Issue: Tender Issue		